

All Children in Alaska OCS Out-of-home Placement for the Month of May, 2011, by Gender and Age.

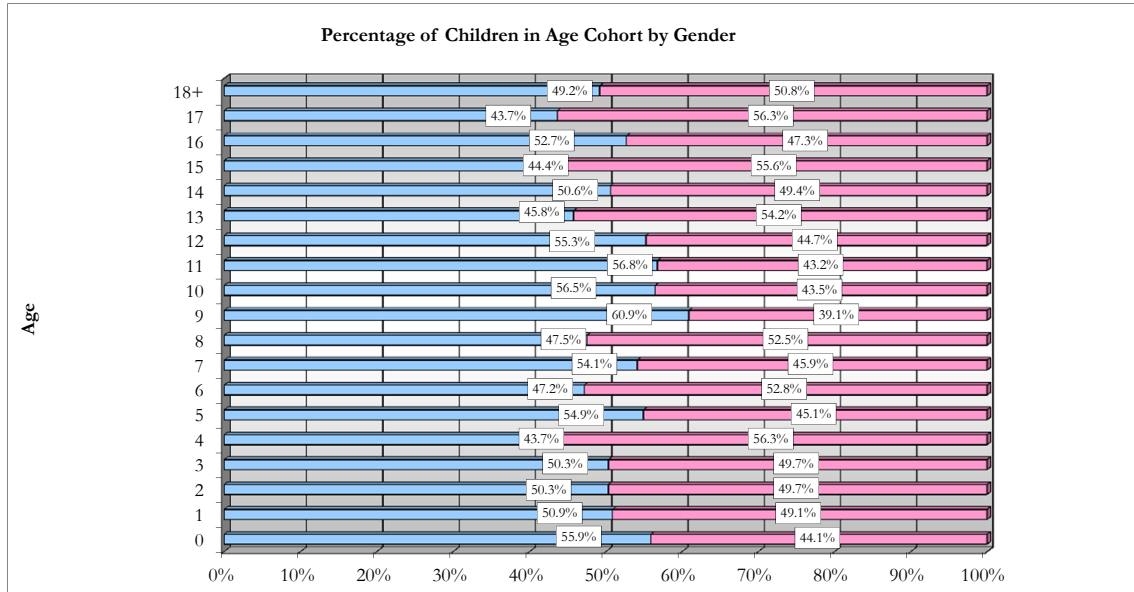

Age	Male	Female
0	52	41
1	88	85
2	79	78
3	80	79
4	59	76
5	67	55
6	58	65
7	66	56
8	48	53
9	56	36
10	48	37
11	42	32
12	42	34
13	27	32
14	42	41
15	36	45
16	39	35
17	31	40
18+	30	31

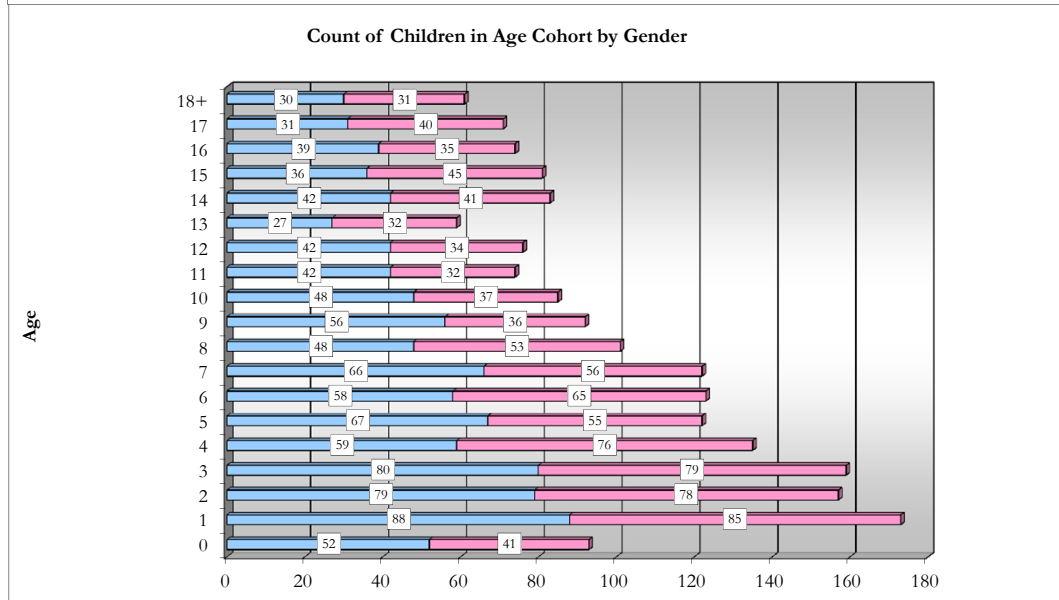

Out-of-home placement is the last option considered when reasonable efforts to protect a child in his or her own home have been exhausted by OCS. The first preference considered in all out-of-home placements for a child or youth is a relative's home. When it is not possible to place a child with a relative it is necessary to place the child in a licensed foster home. Residential care facilities may offer short-term emergency shelter as well as more long-term residential treatment.

All Children in Alaska OCS Out-of-home placement for the month of May, 2011. Age is the age of the child (in years) on May 31, 2011.

Data Source: ORCA. Program used to tabulate statistics: monthly_ooH_web.sas.
 Data in this report is current as of June 16, 2011. Subsequent reports with the same date parameter will contain up-dated statistics.
 if you have any questions regarding this data please forward your inquiry to ocs@alaska.gov