

All Children in Alaska OCS Out-of-home Placement for the Month of June, 2011, by Gender and Age.

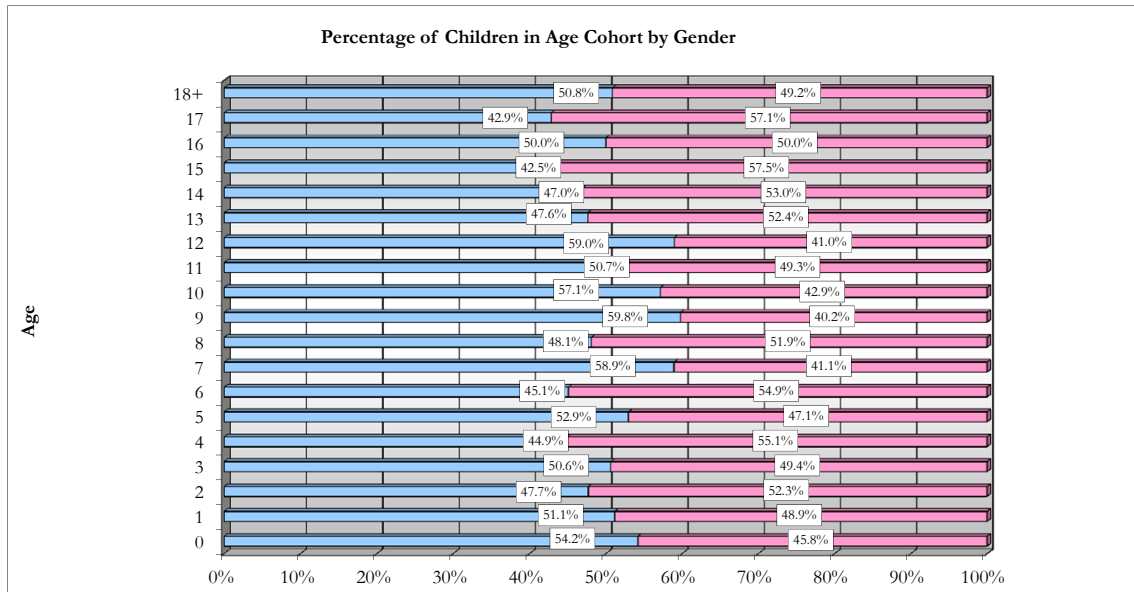

Age	Male	Female
0	58	49
1	89	85
2	72	79
3	81	79
4	61	75
5	63	56
6	55	67
7	66	46
8	51	55
9	52	35
10	48	36
11	37	36
12	46	32
13	30	33
14	39	44
15	34	46
16	40	40
17	30	40
18+	30	29

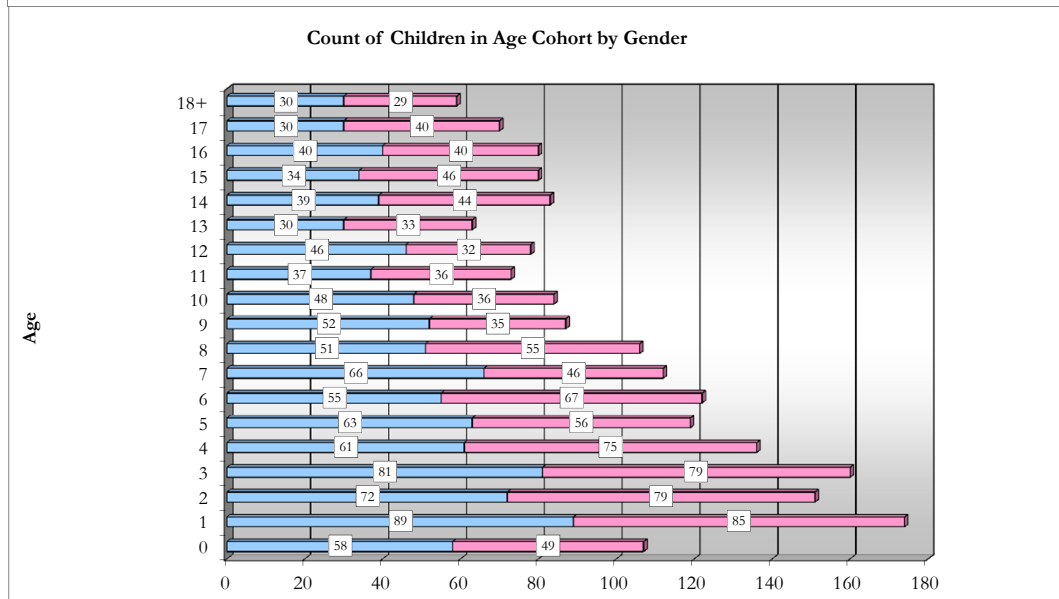

Out-of-home placement is the last option considered when reasonable efforts to protect a child in his or her own home have been exhausted by OCS. The first preference considered in all out-of-home placements for a child or youth is a relative's home. When it is not possible to place a child with a relative it is necessary to place the child in a licensed foster home. Residential care facilities may offer short-term emergency shelter as well as more long-term residential treatment.

All Children in Alaska OCS Out-of-home placement for the month of June, 2011. Age is the age of the child (in years) on June 30, 2011.

Data Source: ORCA. Program used to tabulate statistics: monthly_ooH_web.sas.
 Data in this report is current as of July 12, 2011. Subsequent reports with the same date parameter will contain up-dated statistics.
 if you have any questions regarding this data please forward your inquiry to ocs@alaska.gov