

All Children in Alaska OCS Out-of-home placement between June, 2010, and June, 2011, by Region.

Region	Jun-10	Jul-10	Aug-10	Sep-10	Oct-10	Nov-10	Dec-10	Jan-11	Feb-11	Mar-11	Apr-11	May-11	Jun-11
Anchorage	686	684	666	650	650	661	650	662	663	658	657	681	677
Northern	341	345	351	353	335	318	315	309	320	326	324	328	321
South Central	688	502	510	516	522	524	515	519	525	521	517	523	538
Southeast	188	192	190	186	181	189	182	184	182	182	185	186	174
Western*	211	211	207	202	199	197	205	194	204	209	205	221	234
Total	1,903	1,934	1,924	1,907	1,887	1,889	1,867	1,868	1,894	1,896	1,888	1,939	1,944

Out-of-home placement is the last option considered when reasonable efforts to protect a child in his or her own home have been exhausted by OCS. The first preference considered in all out-of-home placements for a child or youth is a relative's home. When it is not possible to place a child with a relative it is necessary to place the child in a licensed foster home. Residential care facilities may offer short-term emergency shelter as well as more long-term residential treatment.

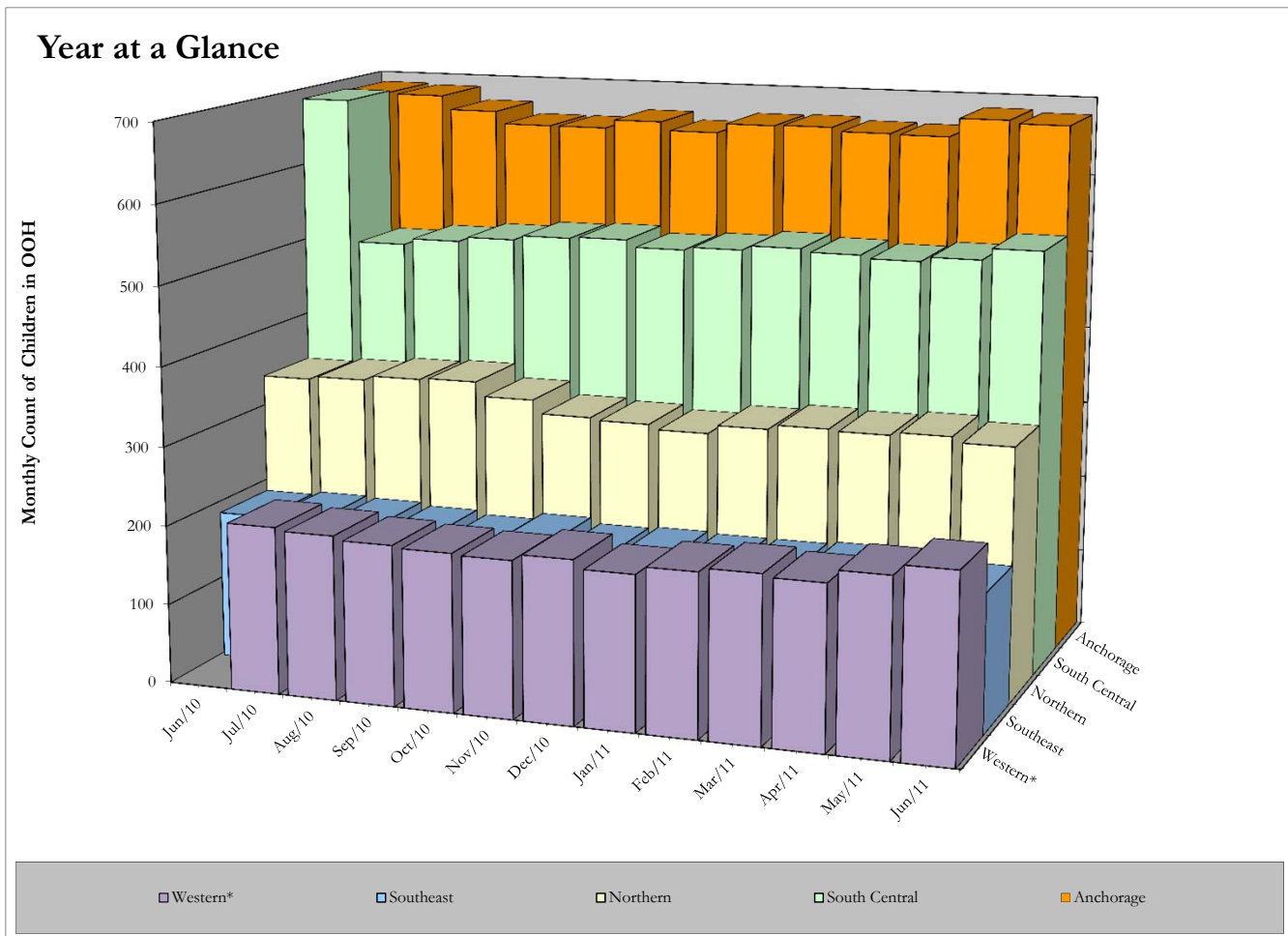

*The Western Region was created on July 1st, 2010, and includes the communities of Aniak, Bethel, and St. Mary's. These were formerly part of the South Central Region
 Data Source: ORCA. Program used to tabulate statistics: monthly_ooh_web.sas.
 Data in this report is current as of July 12, 2011. Subsequent reports with the same date parameter will contain up-dated statistics.
 If you have any questions regarding this data please forward your inquiry to ocs@alaska.gov.