

All Children in Alaska OCS Out-of-home Placement for the Month of September, 2011, by Gender and Age.

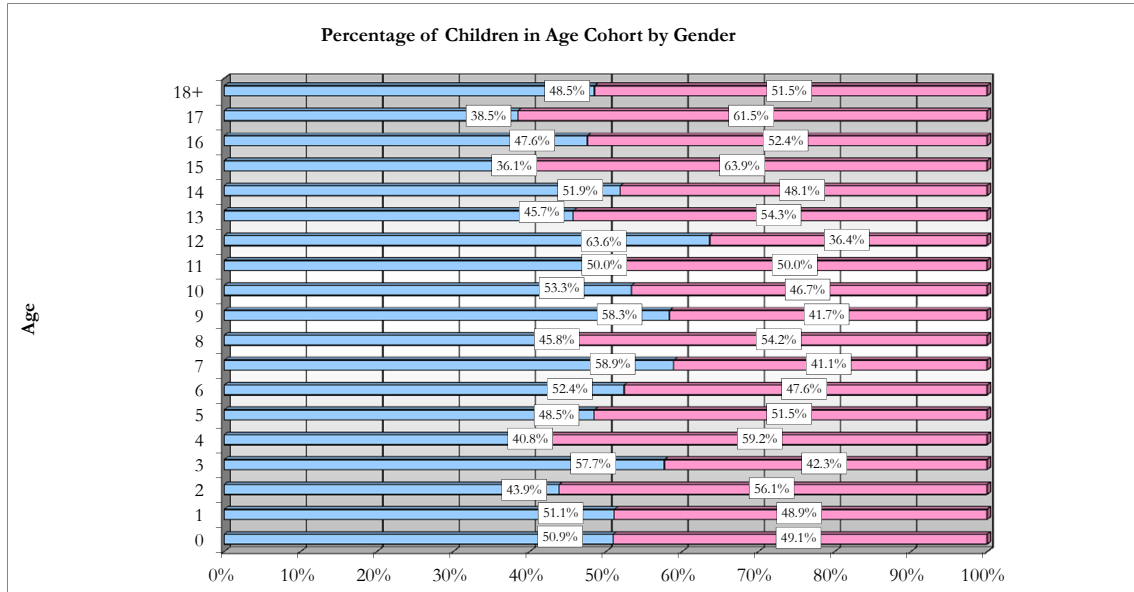

Age	Male	Female
0	54	52
1	93	89
2	61	78
3	94	69
4	53	77
5	63	67
6	55	50
7	63	44
8	54	64
9	49	35
10	48	42
11	39	39
12	49	28
13	32	38
14	41	38
15	26	46
16	39	43
17	25	40
18+	32	34

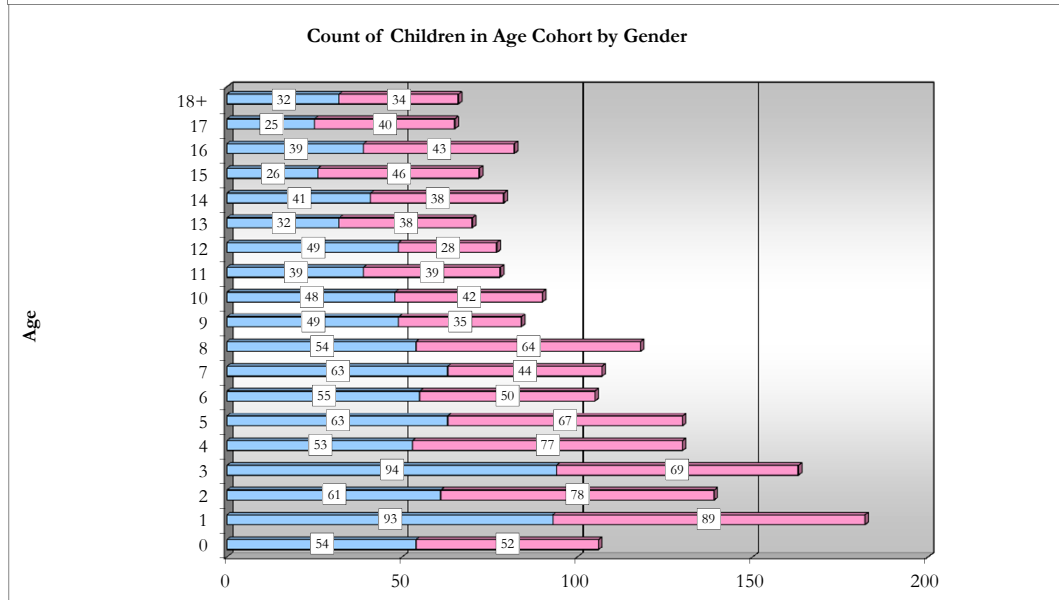

Out-of-home placement is the last option considered when reasonable efforts to protect a child in his or her own home have been exhausted by OCS. The first preference considered in all out-of-home placements for a child or youth is a relative's home. When it is not possible to place a child with a relative it is necessary to place the child in a licensed foster home. Residential care facilities may offer short-term emergency shelter as well as more long-term residential treatment.

All Children in Alaska OCS Out-of-home placement for the month of September, 2011. Age is the age of the child (in years) on September 30, 2011.

Data Source: ORCA. Program used to tabulate statistics: monthly_ooH_web.sas.
 Data in this report is current as of October 4, 2011. Subsequent reports with the same date parameter will contain up-dated statistics.
 if you have any questions regarding this data please forward your inquiry to ocs@alaska.gov