

All Children in Alaska OCS Out-of-home placement between October, 2010, and October, 2011, by Region.

Region	Oct-10	Nov-10	Dec-10	Jan-11	Feb-11	Mar-11	Apr-11	May-11	Jun-11	Jul-11	Aug-11	Sep-11	Oct-11
Anchorage	650	659	652	656	661	657	656	678	669	682	677	670	677
Northern	336	318	315	309	320	321	319	324	318	312	314	310	300
South Central	525	528	515	519	522	515	508	509	522	521	533	536	536
Southeast	175	183	178	180	178	178	181	182	172	177	173	166	157
Western	194	192	200	194	203	208	204	221	237	235	233	238	240
Total	1,880	1,880	1,860	1,858	1,884	1,879	1,868	1,914	1,918	1,927	1,930	1,920	1,910

Out-of-home placement is the last option considered when reasonable efforts to protect a child in his or her own home have been exhausted by OCS. The first preference considered in all out-of-home placements for a child or youth is a relative's home. When it is not possible to place a child with a relative it is necessary to place the child in a licensed foster home. Residential care facilities may offer short-term emergency shelter as well as more long-term residential treatment.

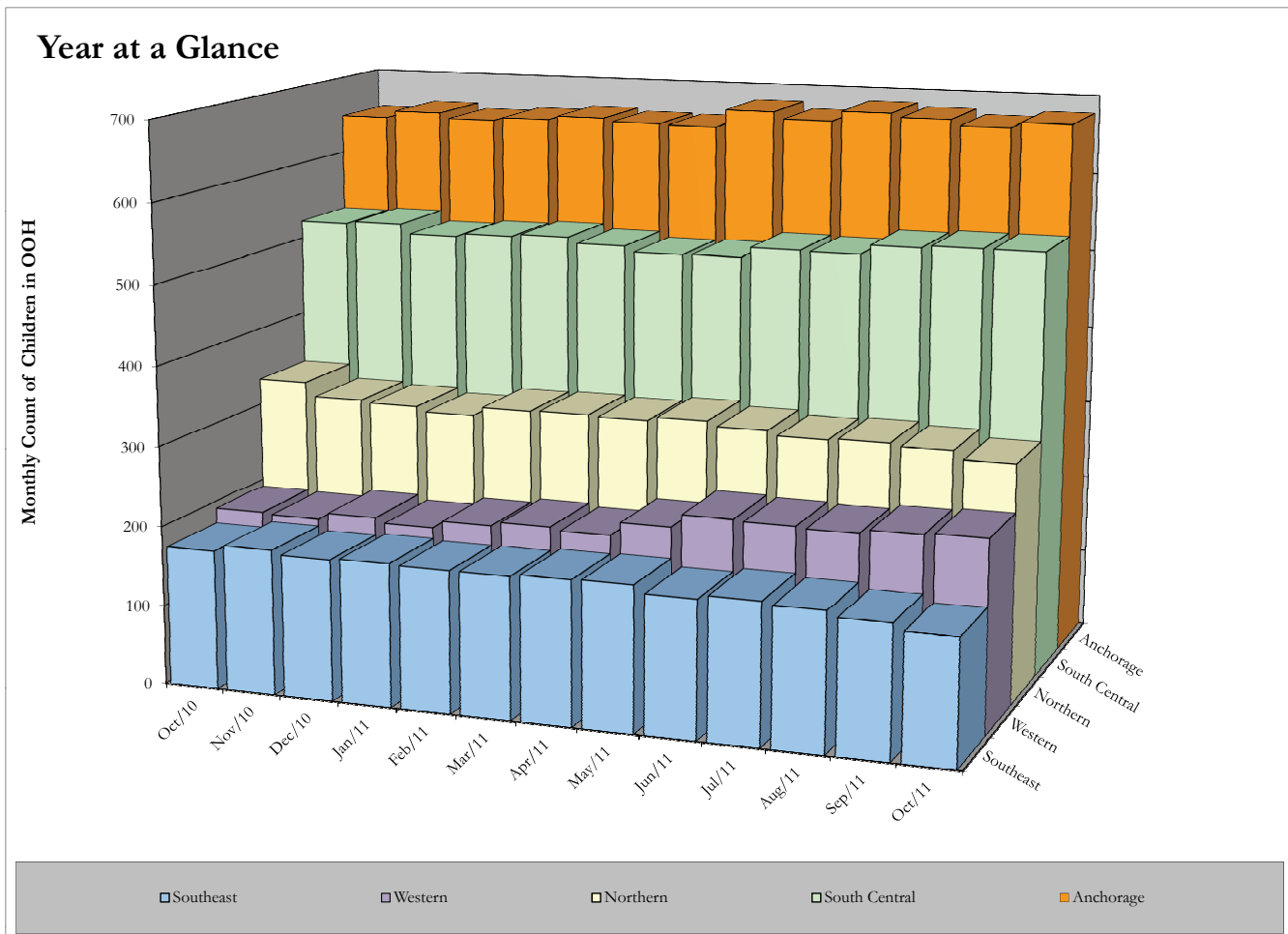

Data Source: ORCA. Program used to tabulate statistics: monthly_ooh_web.sas.
 Data in this report is current as of November 3, 2011. Subsequent reports with the same date parameter will contain up-dated statistics.
 If you have any questions regarding this data please forward your inquiry to ocs@alaska.gov.