

All Children in Alaska OCS Out-of-home Placement for the Month of November, 2011, by Gender and Age.

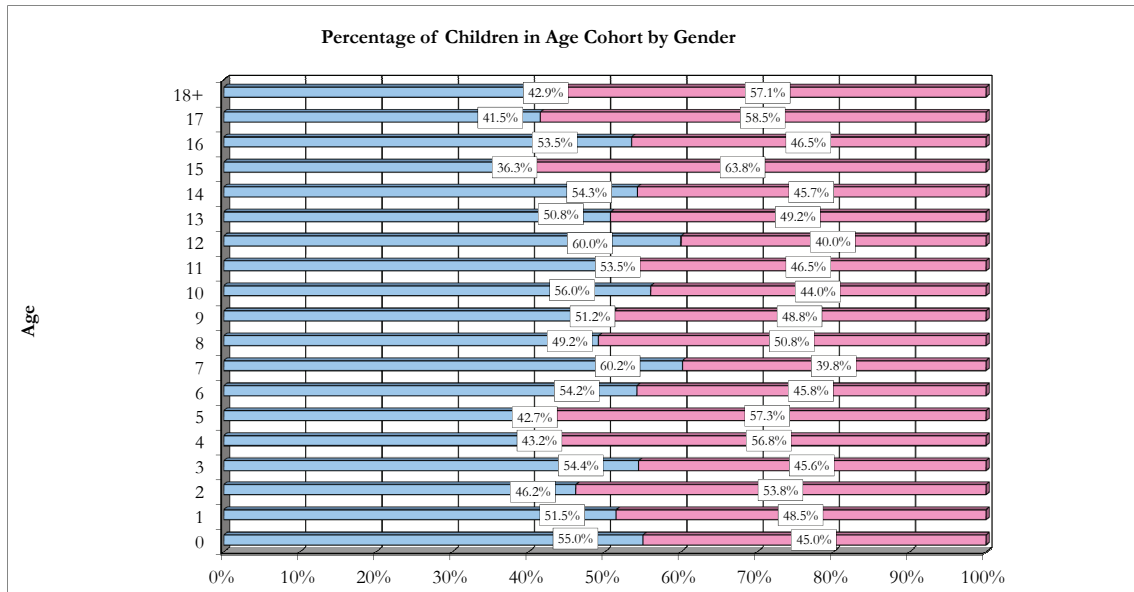

Age	Male	Female
0	55	45
1	86	81
2	67	78
3	86	72
4	57	75
5	50	67
6	58	49
7	62	41
8	60	62
9	42	40
10	51	40
11	38	33
12	45	30
13	33	32
14	38	32
15	29	51
16	38	33
17	27	38
18+	30	40

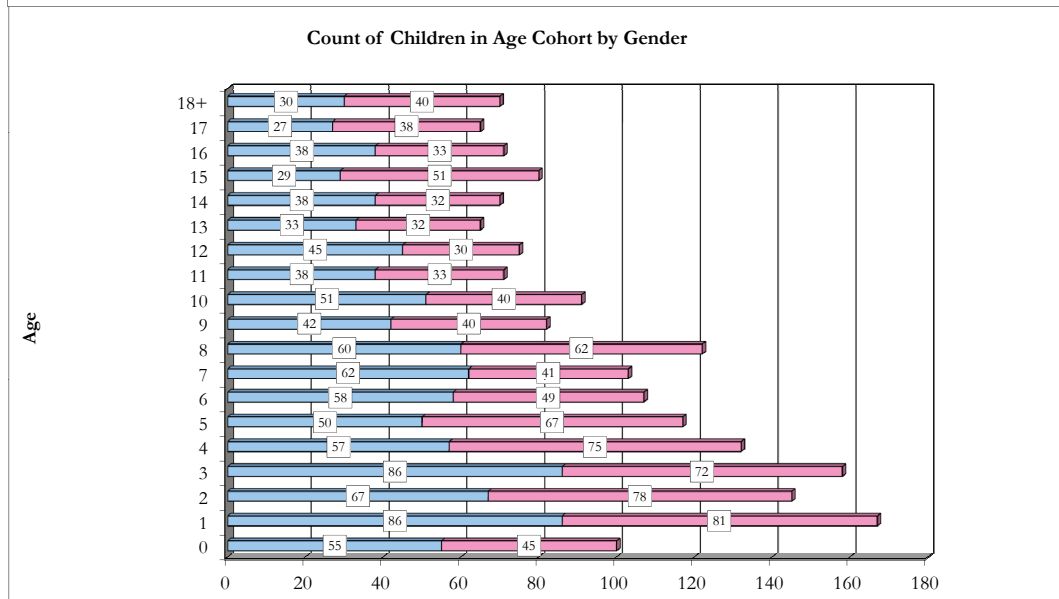

Out-of-home placement is the last option considered when reasonable efforts to protect a child in his or her own home have been exhausted by OCS. The first preference considered in all out-of-home placements for a child or youth is a relative's home. When it is not possible to place a child with a relative it is necessary to place the child in a licensed foster home. Residential care facilities may offer short-term emergency shelter as well as more long-term residential treatment.

All Children in Alaska OCS Out-of-home placement for the month of November, 2011. Age is the age of the child (in years) on November 30, 2011.

Data Source: ORCA. Program used to tabulate statistics: monthly_ooH_web.sas.
 Data in this report is current as of December 2, 2011. Subsequent reports with the same date parameter will contain up-dated statistics.
 if you have any questions regarding this data please forward your inquiry to ocs@alaska.gov