

### All Children in Alaska OCS Out-of-home Placement for the Month of January, 2012, by Gender and Age.

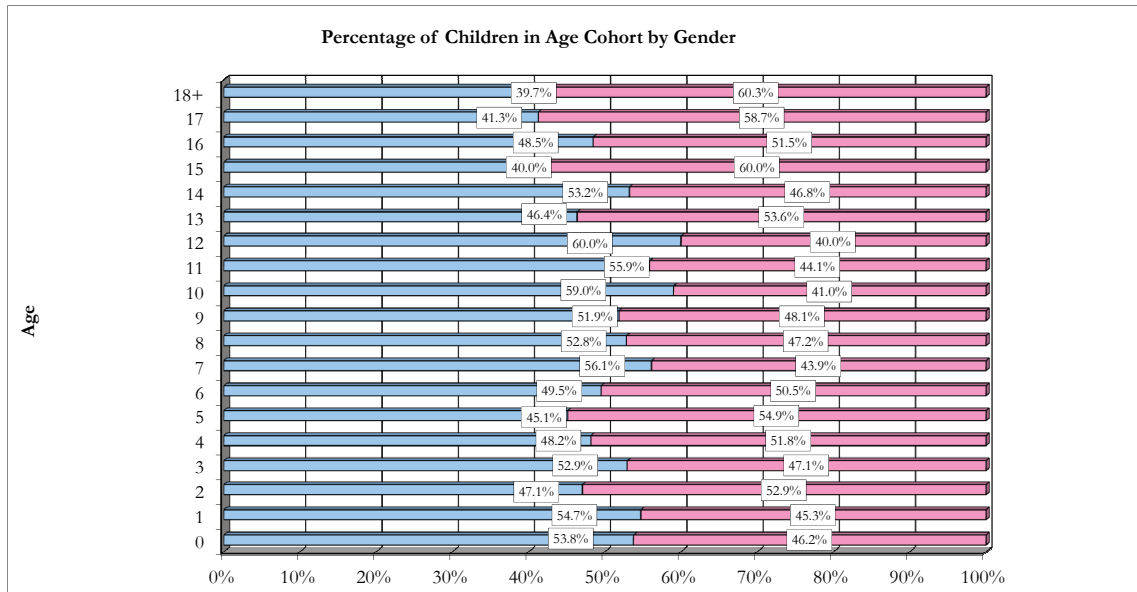

Age	Male	Female
0	57	49
1	81	67
2	72	81
3	81	72
4	66	71
5	51	62
6	50	51
7	55	43
8	56	50
9	42	39
10	49	34
11	38	30
12	42	28
13	32	37
14	33	29
15	30	45
16	32	34
17	26	37
18+	29	44

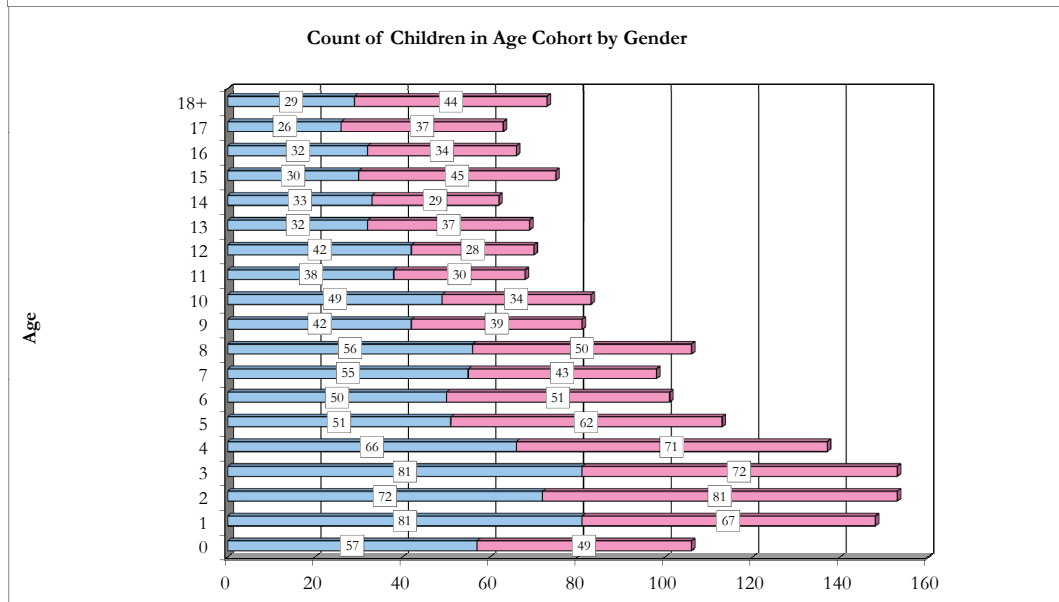

Out-of-home placement is the last option considered when reasonable efforts to protect a child in his or her own home have been exhausted by OCS. The first preference considered in all out-of-home placements for a child or youth is a relative's home. When it is not possible to place a child with a relative it is necessary to place the child in a licensed foster home. Residential care facilities may offer short-term emergency shelter as well as more long-term residential treatment.

All Children in Alaska OCS Out-of-home placement for the month of January, 2012. Age is the age of the child (in years) on January 31, 2012.

Data Source: ORCA. Program used to tabulate statistics: monthly\_ooh\_web.sas.  
 Data in this report is current as of February 2, 2012. Subsequent reports with the same date parameter will contain up-dated statistics.  
 if you have any questions regarding this data please forward your inquiry to ocs@alaska.gov